

Inspected on 11/4  
 8/11/4

B/22152/249/82  
 Planning No. 11/4  
**APPROVED**  
 SUBJECT TO THE CONDITIONS IN THIS OFFICE LETTER.  
 No. B2/2552/91/107/52  
 FOR MEMBER SECRETARY  
 MADRAS METROPOLITAN  
 DEVELOPMENT AUTHORITY  
 MADRAS - 600 008.

B2/2552/91  
 27/4/92

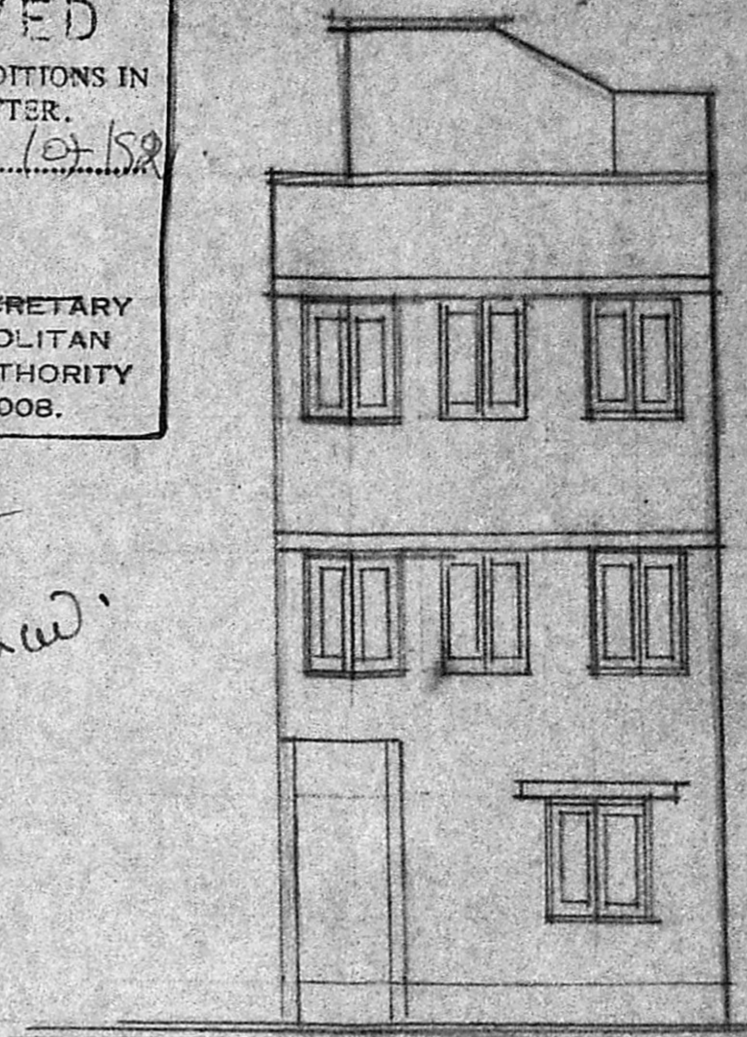
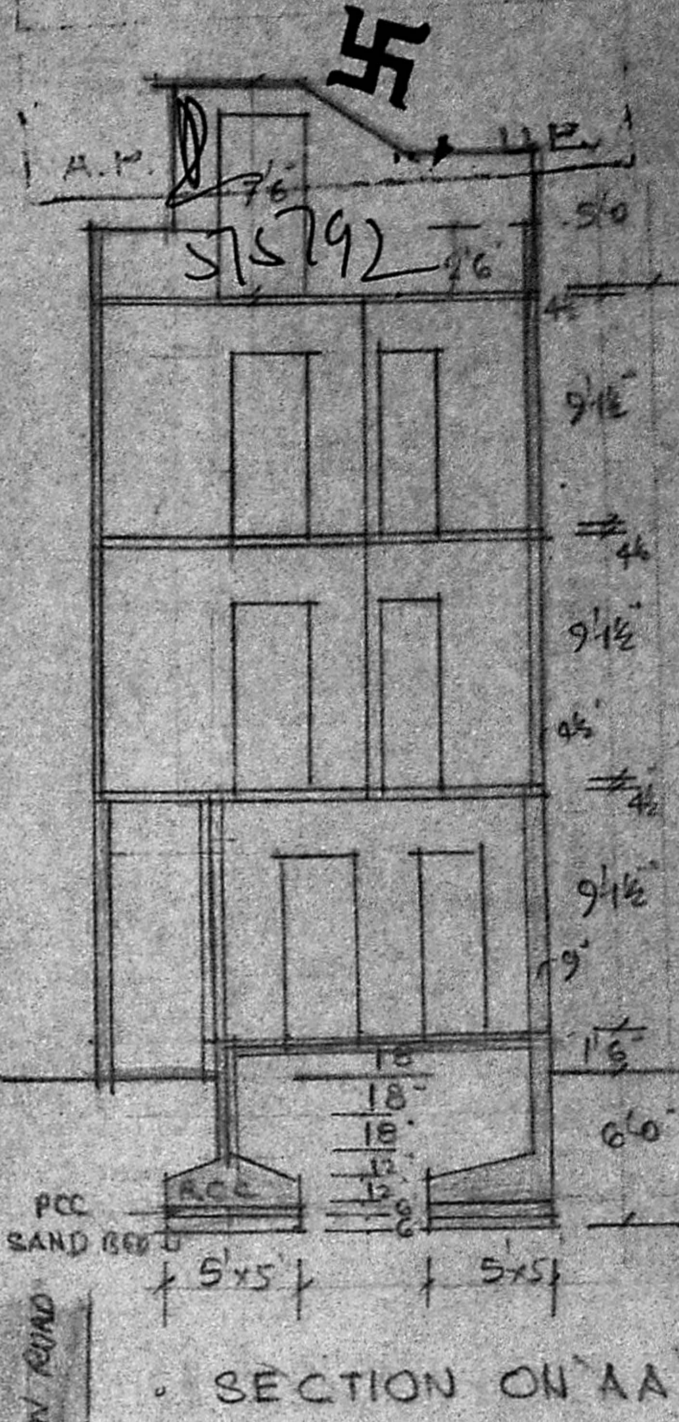

FRONT ELEVATION

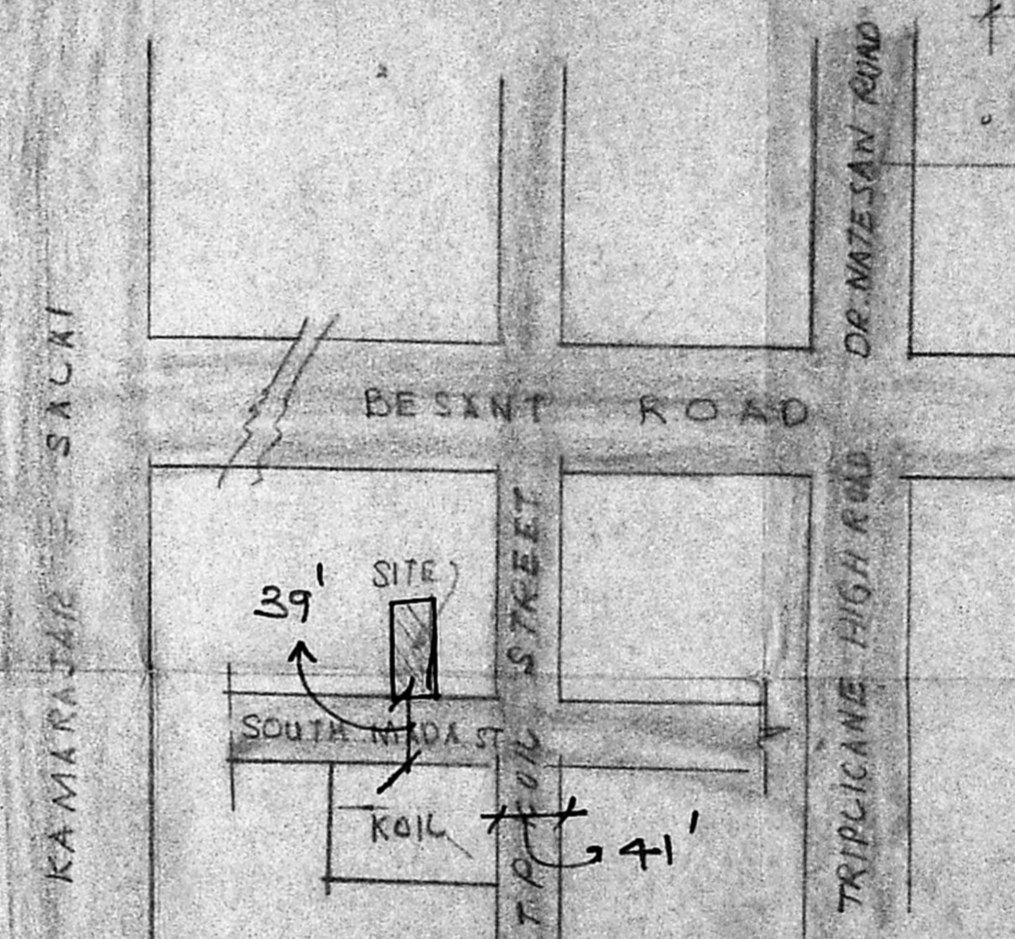

KEY PLAN - NOT TO SCALE

**SPECIFICATION**

FOUNDATION WITH RCC COL 1:2:4  
 TIE BEAM, LINTEL, BEAM, ROOF SLAB  
 WITH RCC 1:2:4 SUPERSTRUCTURE  
 WITH BRICK WORK IN CM 1:4  
 & PLASTERING WITH CM 1:4, 12mm  
 THICK FOR CEILING AND WALLS.  
 FLOORING WITH MOSAIC TILES  
 WHITE AND COLOUR WASH TWO COATS  
 COLOUR INDEX PROPOSED IN  
 ROAD IN  
 BOUNDARY IN

**JOINERY**

D1 DOOR	3'3" x 7'0"	100 x 211
D2 "	3'0" x 7'0"	91 x 213
D3 "	2'6" x 7'0"	76 x 213
W1 WINDOW	4'0" x 4'6"	122 x 137
W2 "	4'0" x 3'6"	122 x 107
W3 "	3'0" x 3'6"	91 x 107
V1 VENTILATOR	3'0" x 2'0"	91 x 61
V2 "	3'0" x 3'0"	91 x 91

PLAN SHOWING THE PROPOSED DWELLING AT  
 DOOR NO 22 SOUTH MADA STREET, TRIPPLICANE.  
 R. S. NO 1488 (PART) OF BLOCK 30  
 DIVISION SCALE 1" = 8'-0" (1:100)

*[Signature]*  
 OWNER / POWER AGENT

*[Signature]*  
 CHARTERED ENGINEER  
 LICENSED SURVEYOR (E.T. NO. 54)  
 CORPORATION OF MADRAS  
 FLAT NO. 16, DOOR NO. 15, RAMACHANDRA ST  
 T. Nagar, Madras - 17.  
 SURVEYOR

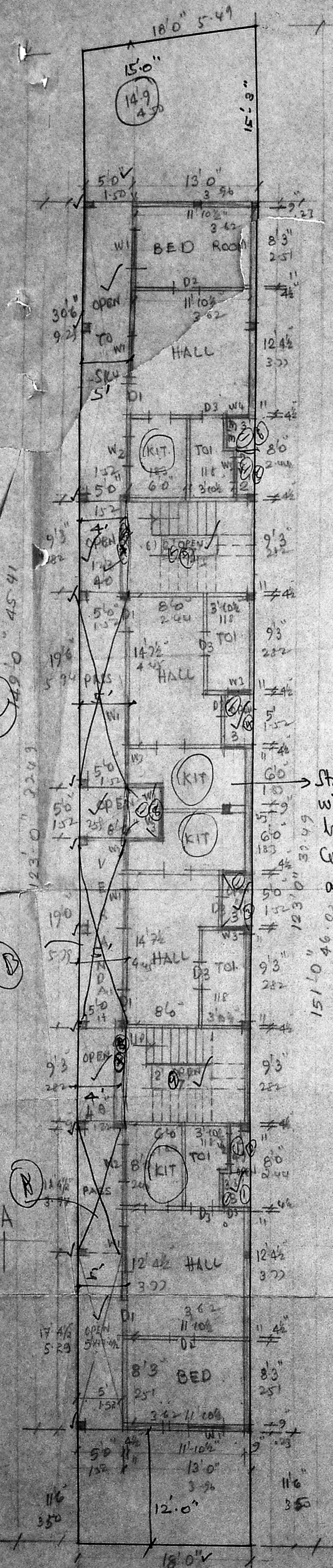

Structural  
 work building  
 completed  
 as per plan

Structural  
 work  
 building  
 completed  
 as per plan.

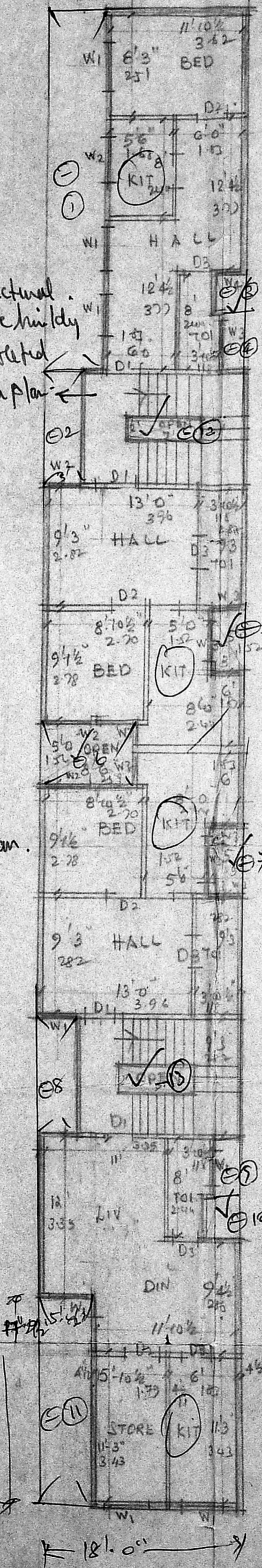

FIRST FLOOR PLAN

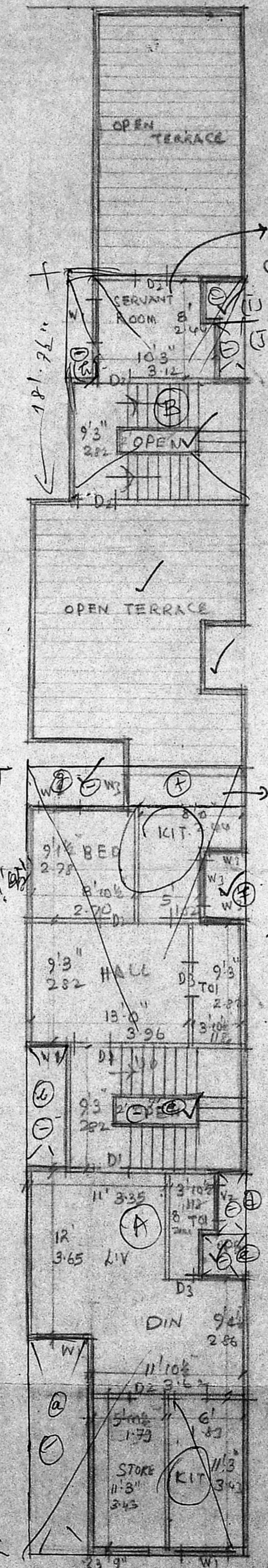

SECOND FLOOR PLAN

not  
 commenced

centenary  
 work  
 finished &  
 roof reinforce-  
 ment  
 work in  
 progress

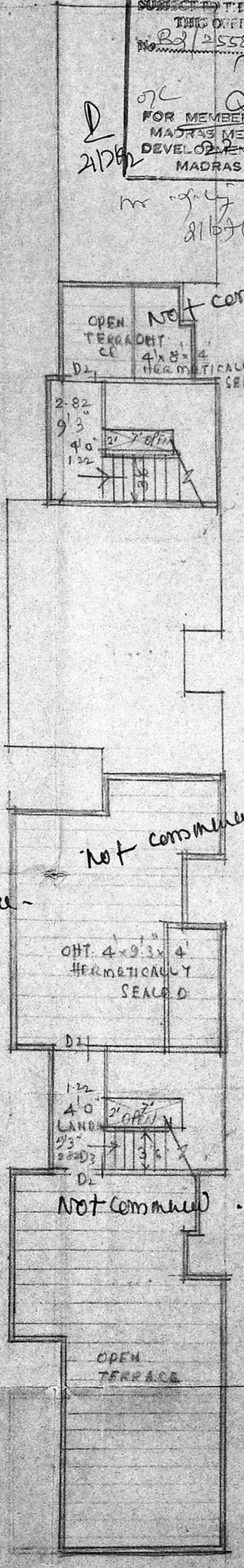

TERRACE PLAN

not commenced

not commenced

not commenced